Society Structure
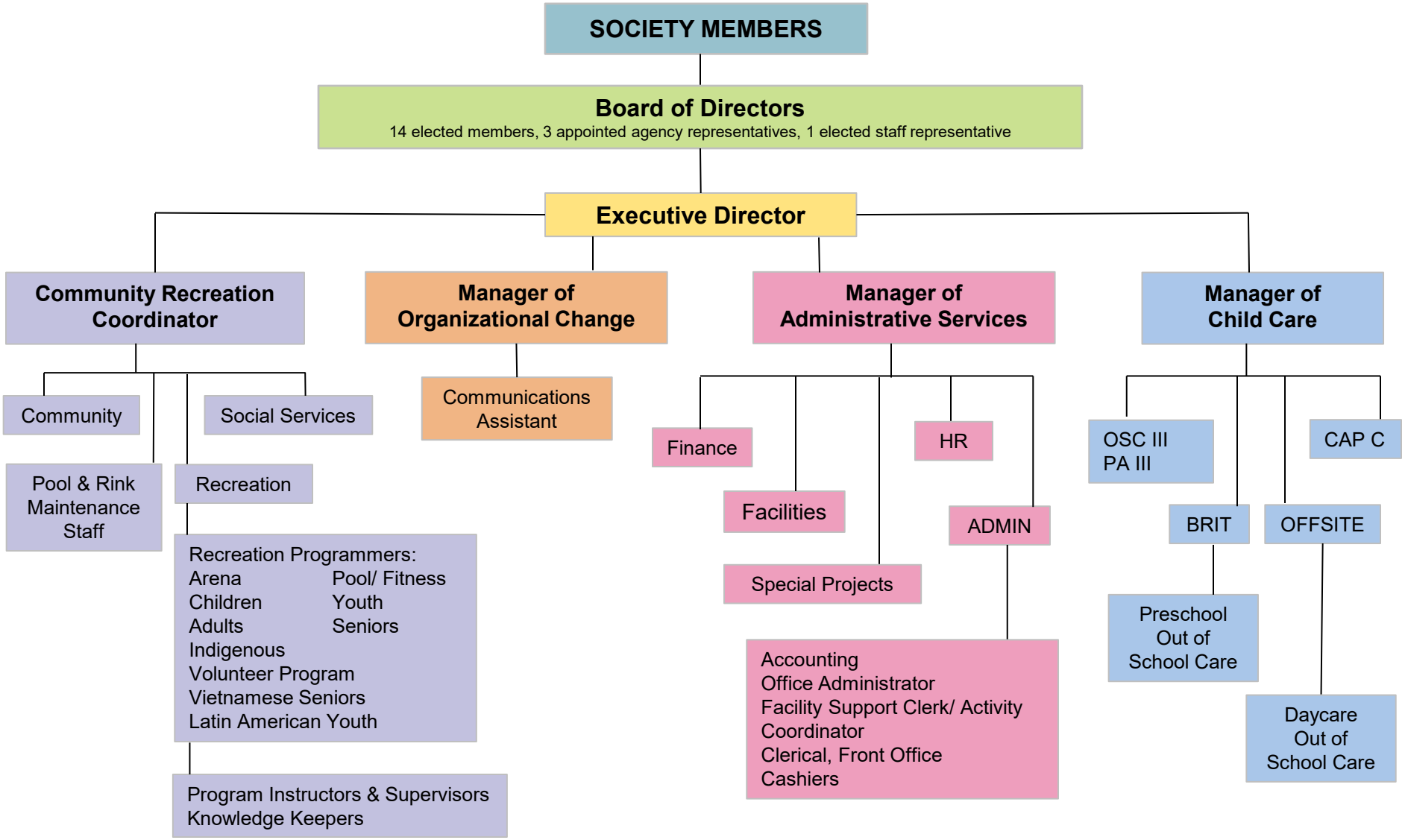
Britannia